

**South Derbyshire Dog Exclusion
Public Spaces Protection Order 2017**



Notice is hereby given that South Derbyshire District Council ("the Council") has made the following Public Spaces Protection Order under section 59 of the Anti-Social Behaviour, Crime and Policing Act 2014 ("the Act"):

1. The Order may be cited as the South Derbyshire Dog Exclusion Public Spaces Protection Order and came into force on 27th day of January 2017 for a duration of 3 years.
2. This Order applies to all land specified in the Schedule.

Offence

3.— (1) A person in charge of a dog shall be guilty of an offence if, at any time, he takes the dog onto, or permits the dog to enter or to remain on, any land to which this Order applies unless—

- (a) he has a reasonable excuse for doing so; or
- (b) the owner, occupier or other person or authority having control of the land has consented (generally or specifically) to his doing so.

(2) Nothing in this Order applies to a person who—

- (a) is registered as a blind person in a register compiled under section 29 of the National Assistance Act 1948; or
- (b) is deaf, in respect of a dog trained by Hearing Dogs for Deaf People (registered charity number 293358) and upon which he relies for assistance; or
- (c) has a disability which affects his mobility, manual dexterity, physical co-ordination or ability to lift, carry or otherwise move everyday objects, in respect of a dog trained by a prescribed charity and upon which he relies for assistance.

(3) For the purposes of this article—

- (a) a person who habitually has a dog in his possession shall be taken to be in charge of the dog at any time unless at that time some other person is in charge of the dog; and
- (b) each of the following is a "prescribed charity"—

- (i) Dogs for the Disabled (registered charity number 700454);
- (ii) Support Dogs (registered charity number 1088281);
- (iii) Canine Partners for Independence (registered charity number 803680).

Penalty

4. A person who is guilty of an offence under paragraph 3 of this Order shall under section 67 of the Act be liable on summary conviction to a fine not exceeding level 3 on the standard scale or a fixed penalty notice of a fee set by the relevant Council Committee not exceeding a maximum of £100.

The Common Seal of South Derbyshire District Council
was hereunto affixed this 27th day of January 2017
in the presence of :

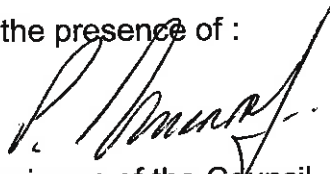

Chairman of the Council



Chief Executive



**SOUTH DERBYSHIRE DISTRICT COUNCIL
DOGS EXCLUDED PUBLIC SPACES PROTECTION ORDER 2017
SCHEDULE**

Specification of land to which this Order applies

Multi-use Games Area and Play Area on Woodville Recreation Ground
Play Area on Blueberry Way, Woodville
Play Area on Excelsior Drive, Woodville
Woodville Cricket Ground
The Mitre Recreation Ground, Repton
Chestnut Grove Play Area, Etwall
Scropton Recreation Ground adjacent to St. Paul's Church
Children's Play Area at the Village Hall, Hilton
Children's Play Area at Avon Way, Hilton
Children's Play Area off Main Street, Hilton
Children's Play Area off Arthur Street, Castle Gresley
Football pitch off Mount Pleasant Road, Castle Gresley
Catherine Jonathan Playing Fields, Egginton
Children's Play Area and Multi-use Games Area, Scropton Road Sports Ground, Hatton
Multi-use Games Area and children's Play Area at Salisbury Drive, Lower Midway
Multi-use Games Area at Goseley Recreation Ground, Hartshorne
Fenced children's Play Area on the King George V playing field, Etwall
Children's Play Area, Swadlincote Woodlands Park

The extents of the land to which this Order applies are illustrated in the plans within this Schedule;

Multi-use Games Area and Play Area on Woodville Recreation Ground



Play Area on Blueberry Way, Woodville



Play Area on Excelsior Drive, Woodville

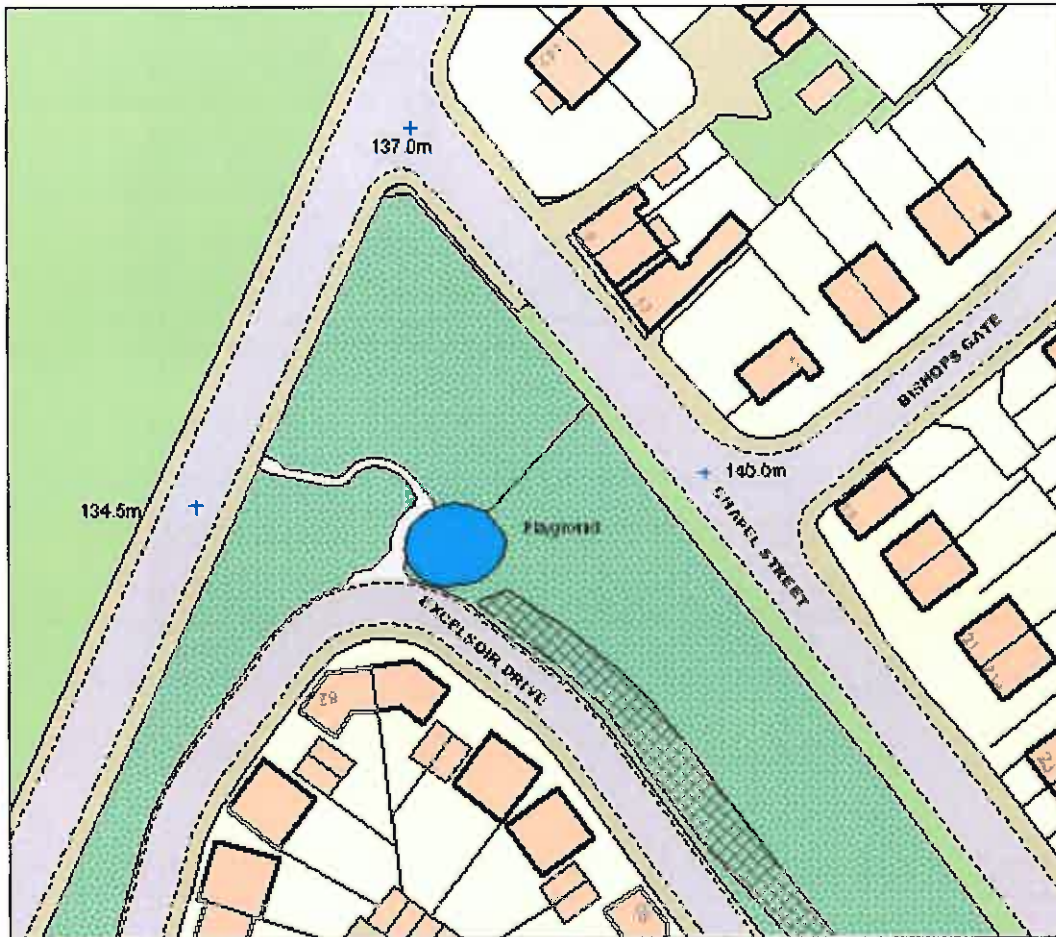

Woodville Cricket Ground



The Mitre Recreation Ground, Repton



Chestnut Grove Play Area, Etwall



Scropton Recreation Ground adjacent to St. Paul's Church

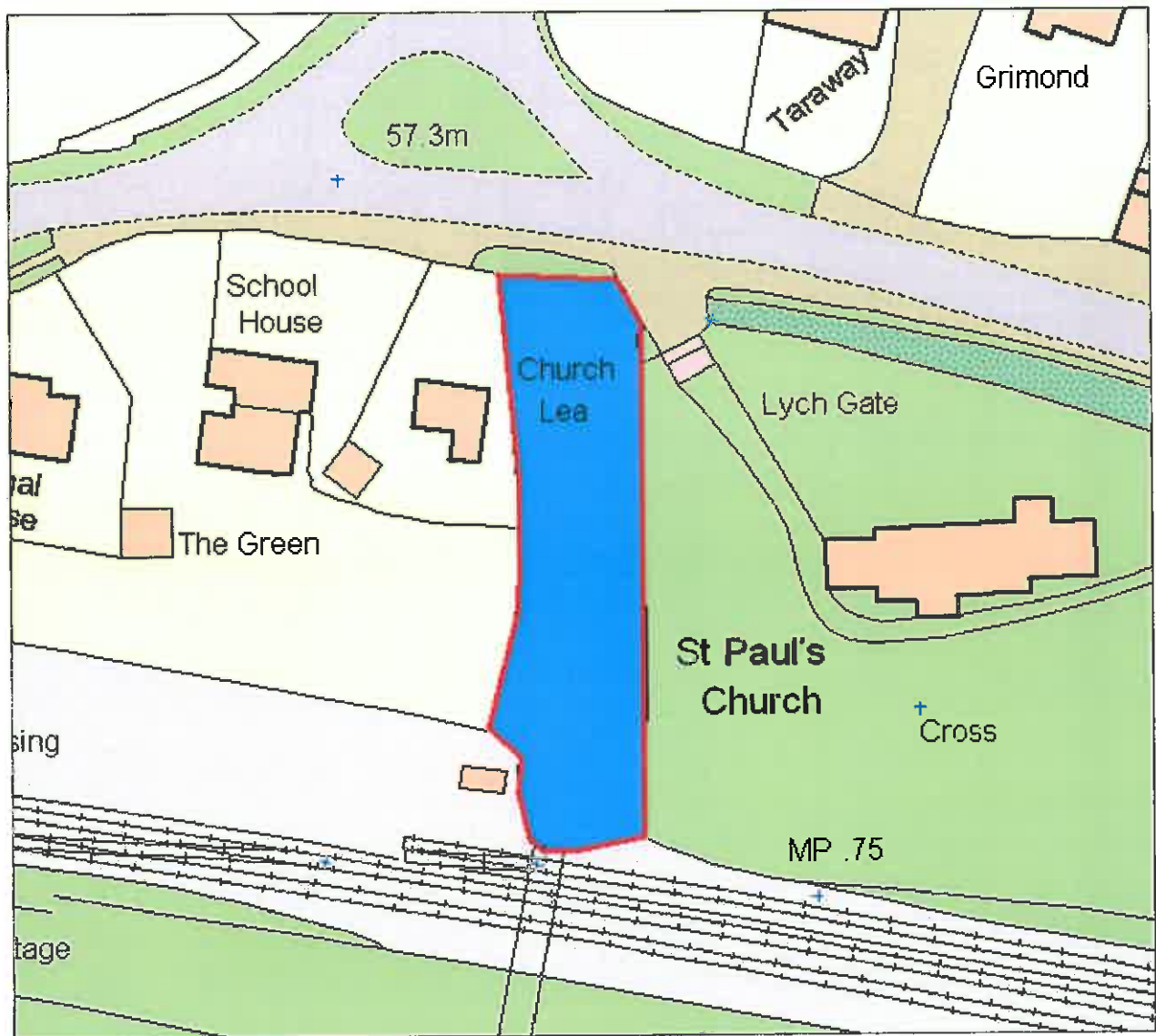

Children's Play Area at the Village Hall, Hilton

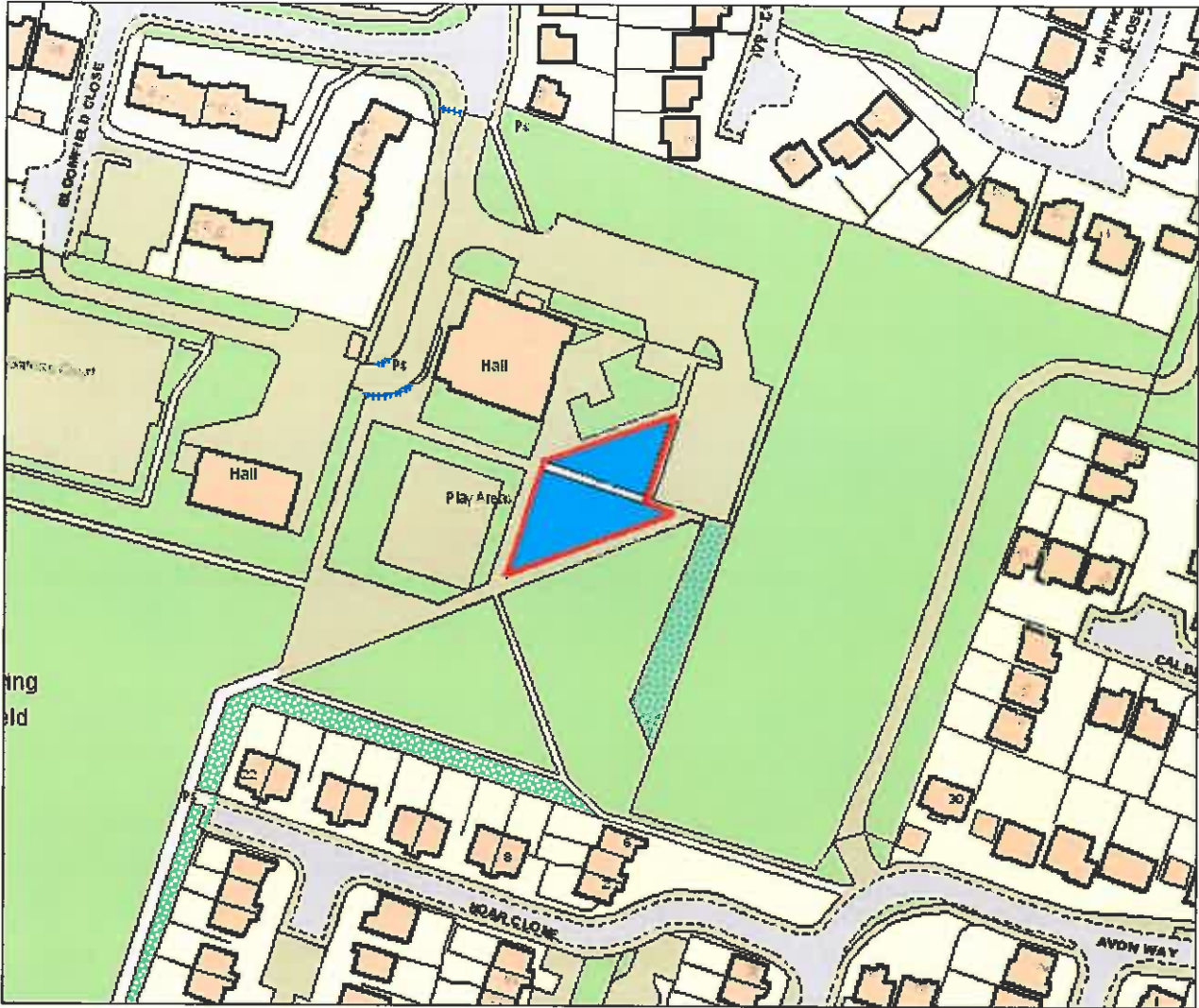

Children's Play Area at Avon Way, Hilton



Children's Play Area off Main Street, Hilton

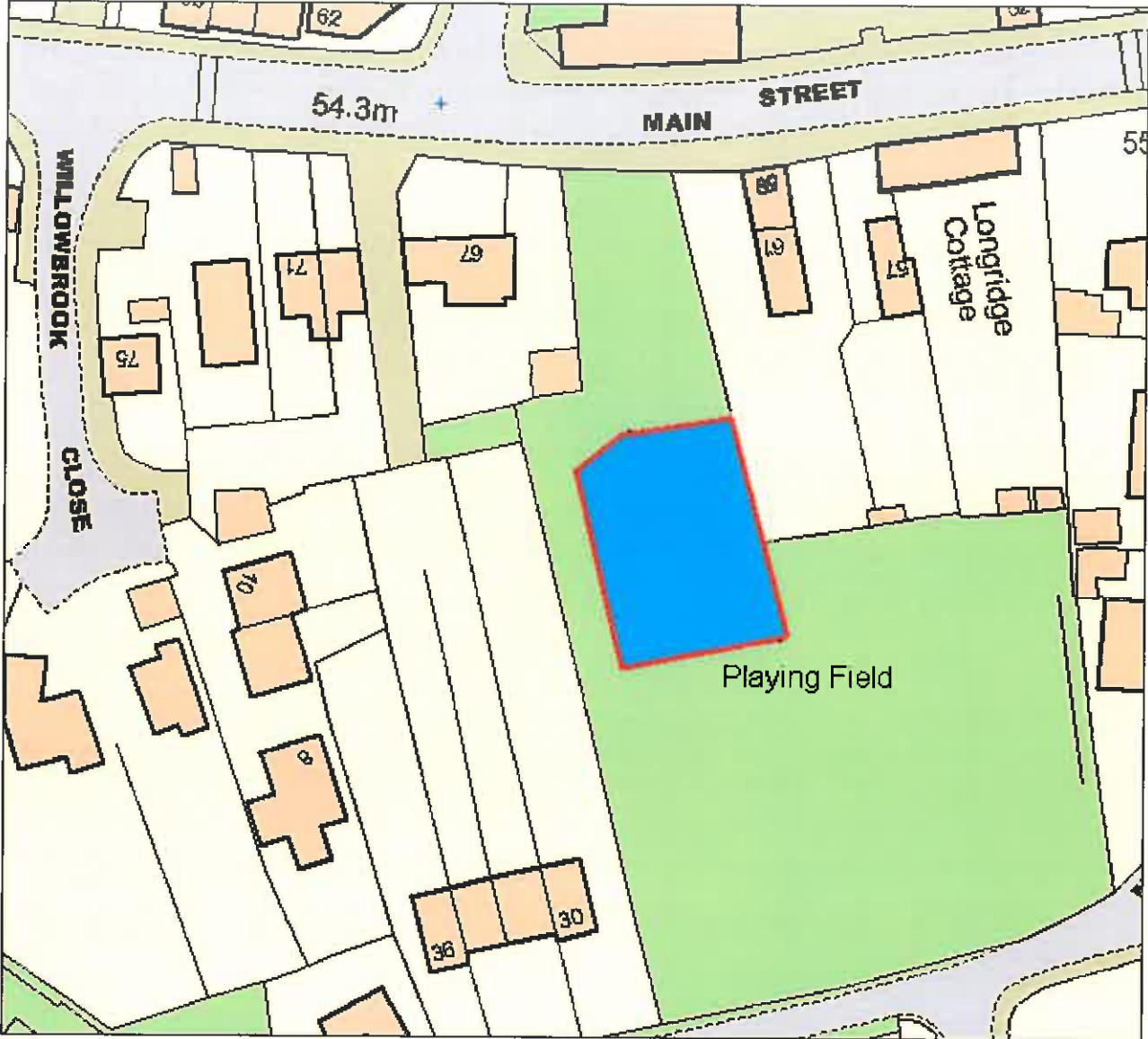

Children's Play Area off Arthur Street, Castle Gresley



Football pitch off Mount Pleasant Road, Castle Gresley



Catherine Jonathan Playing Fields, Egginton



Children's Play Area and Multi-use Games Area, Scropton Road Sports Ground, Hatton

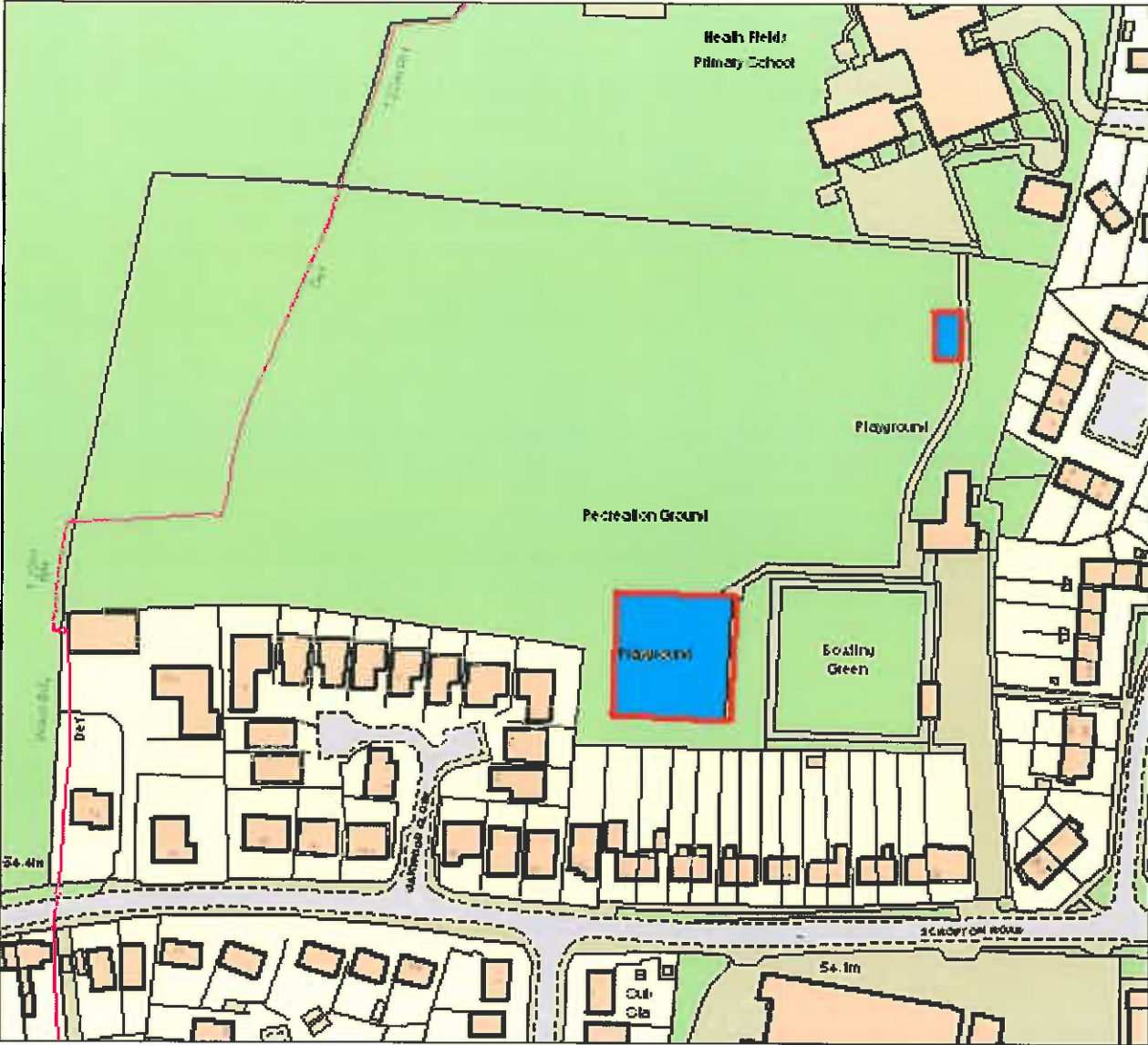

Multi-use Games Area and children's Play Area at Salisbury Drive, Lower Midway

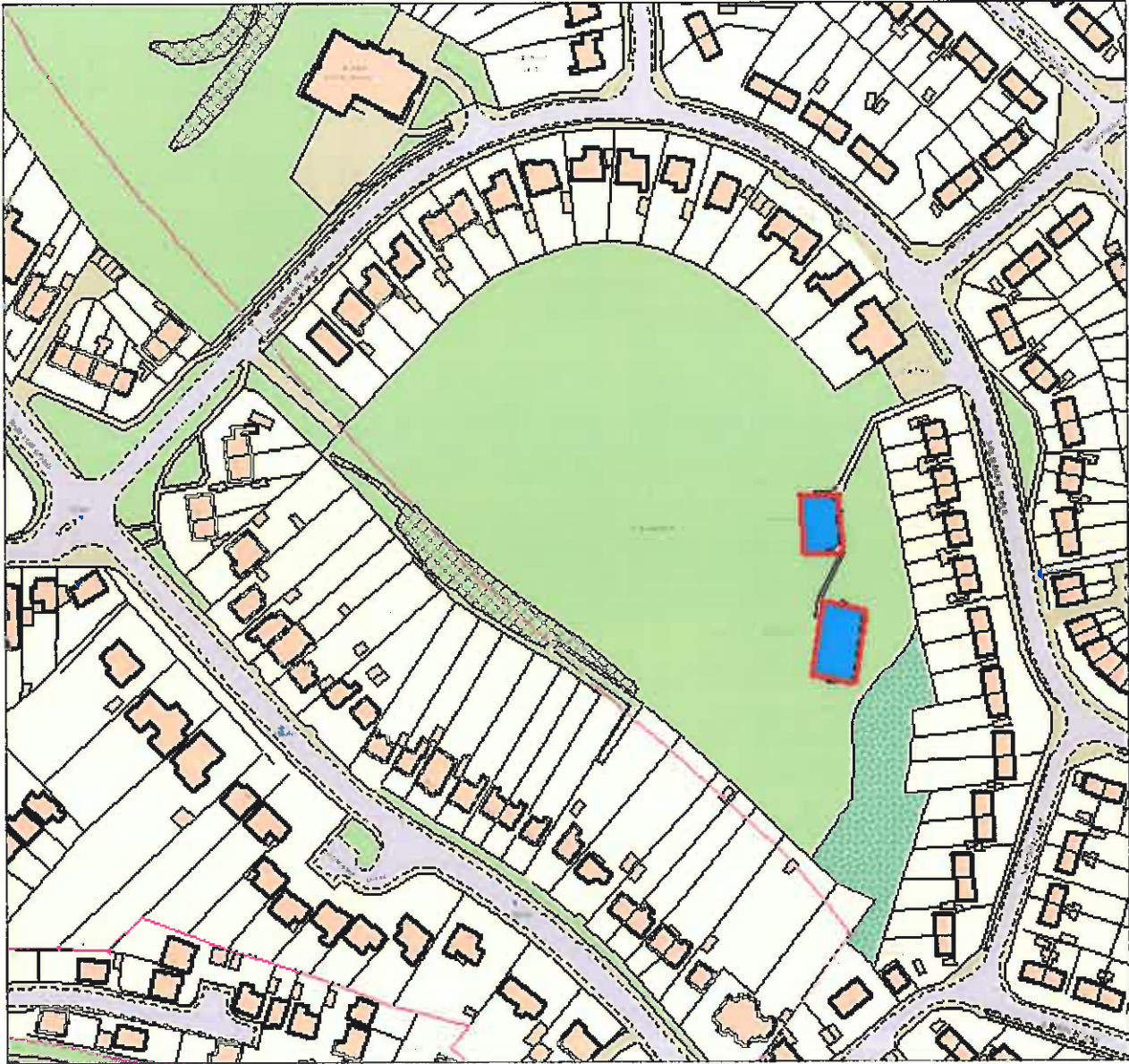

Multi-use Games Area at Goseley Recreation Ground, Hartshorne



Fenced children's Play Area on the King George V playing field, Etwall

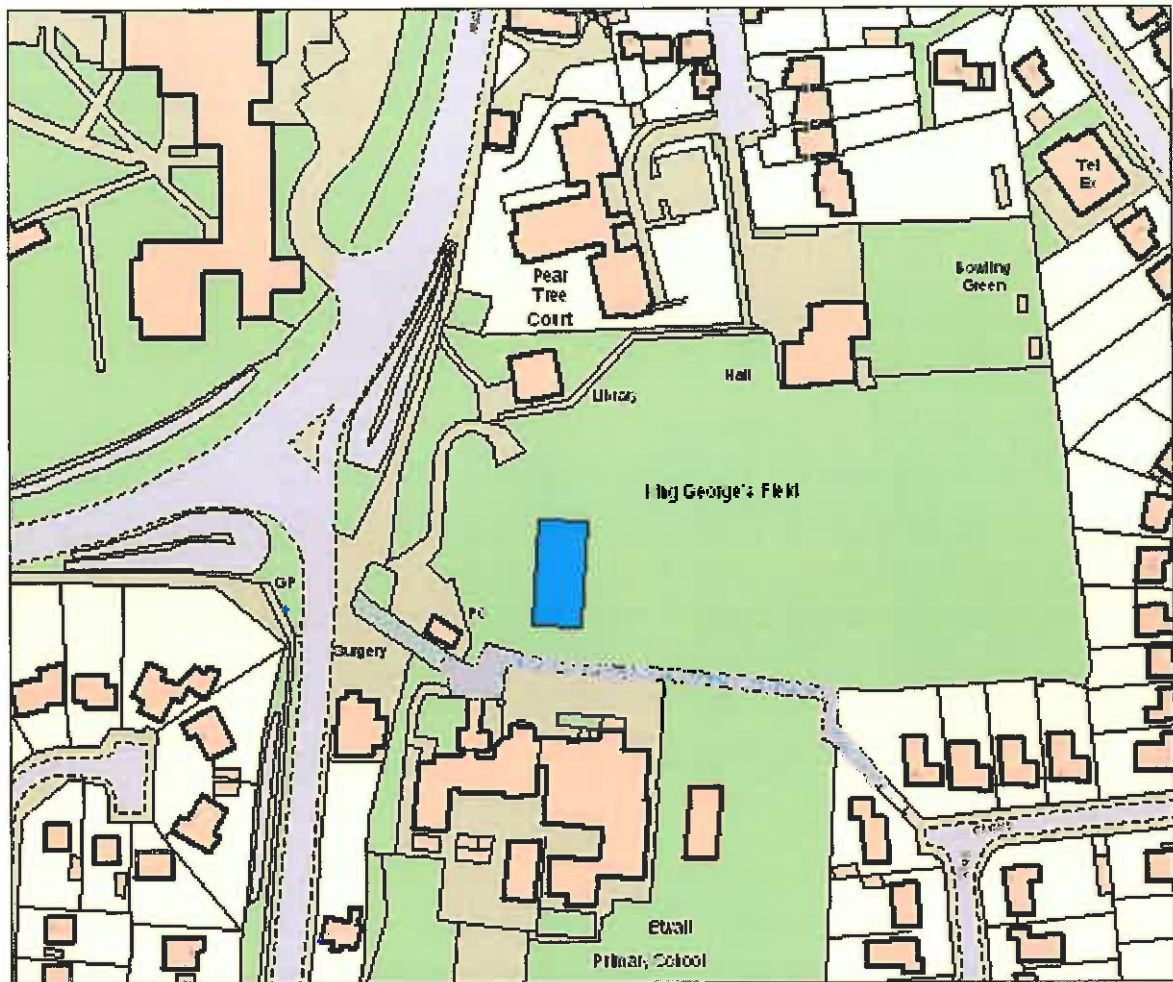

Children's Play Area, Swadlincote Woodlands Park

